

23/00816/F - Garage Block, Ferriers Way, Epsom Downs

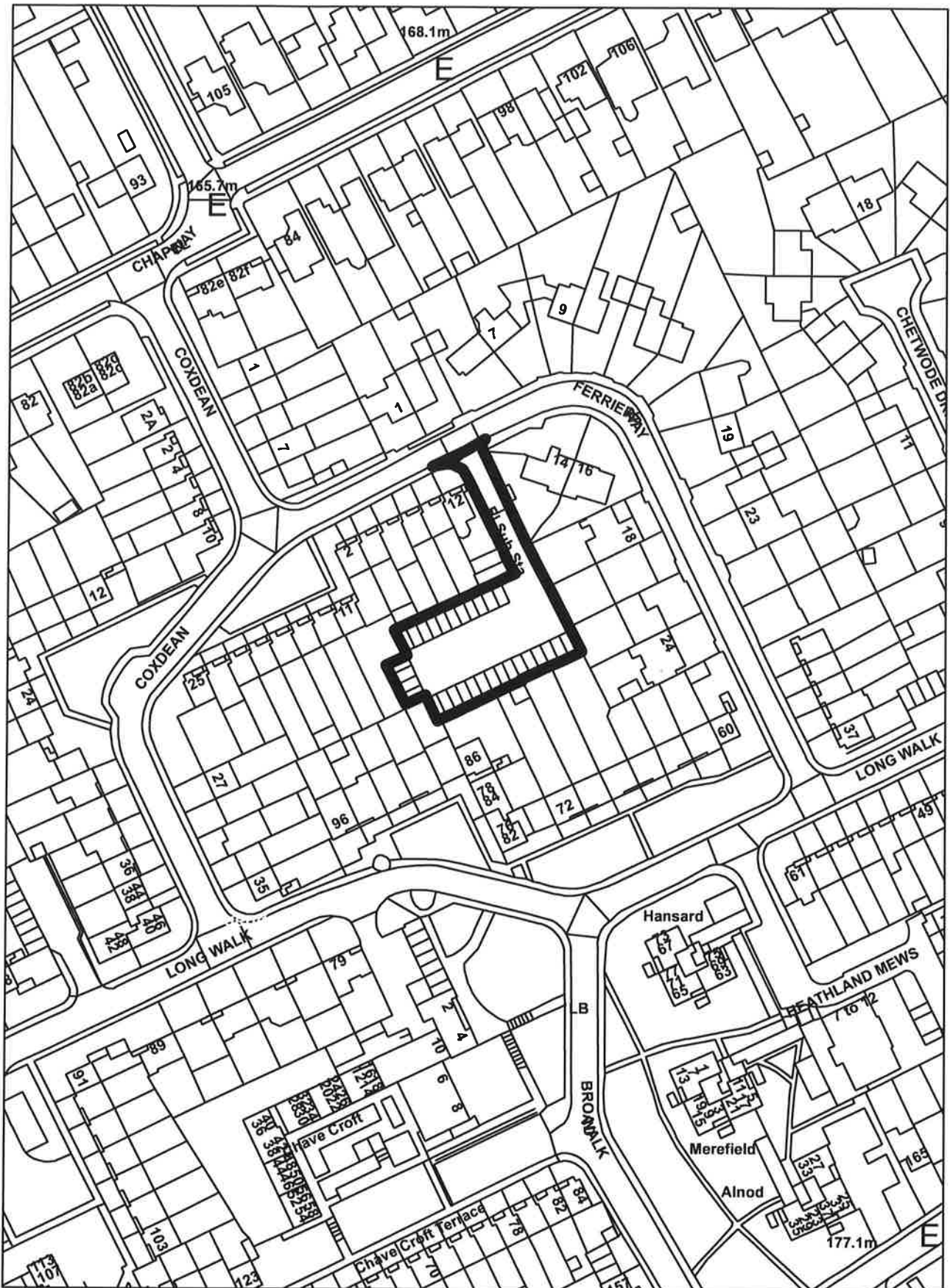

SAFETY, HEALTH AND ENVIRONMENTAL INFORMATION

Refer to the Safety, Health and Environmental Information section of the project information for details on the safety, health and environmental information.

CONSTRUCTION

MAINTENANCE/CLEANING

DECOMMISSIONING/DISMANTLING

OPERATION

NOTE

In all cases of work on or near live or energized equipment, the following safety procedures must be followed:

1. All work on or near live or energized equipment must be carried out by a competent person.
2. All work on or near live or energized equipment must be carried out in accordance with the relevant safety procedures.



SCHEDULE OF ACCOMMODATION

TYPE	NO. OF UNITS	TOTAL	PERCENTAGE OF TOTAL
1	10	10	100%
2	10	20	20%
3	10	30	30%
4	10	40	40%
5	10	50	50%
6	10	60	60%
7	10	70	70%
8	10	80	80%
9	10	90	90%
10	10	100	100%

NOTE

SCHEMATIC PLAN OF ACCOMMODATION AND ALL OTHER INFORMATION IS FOR INFORMATION ONLY AND DOES NOT CONSTITUTE A CONTRACT. THE CONTRACTOR SHALL BE RESPONSIBLE FOR OBTAINING ALL NECESSARY PERMITS AND APPROVALS FROM THE RELEVANT AUTHORITIES.

LEGEND

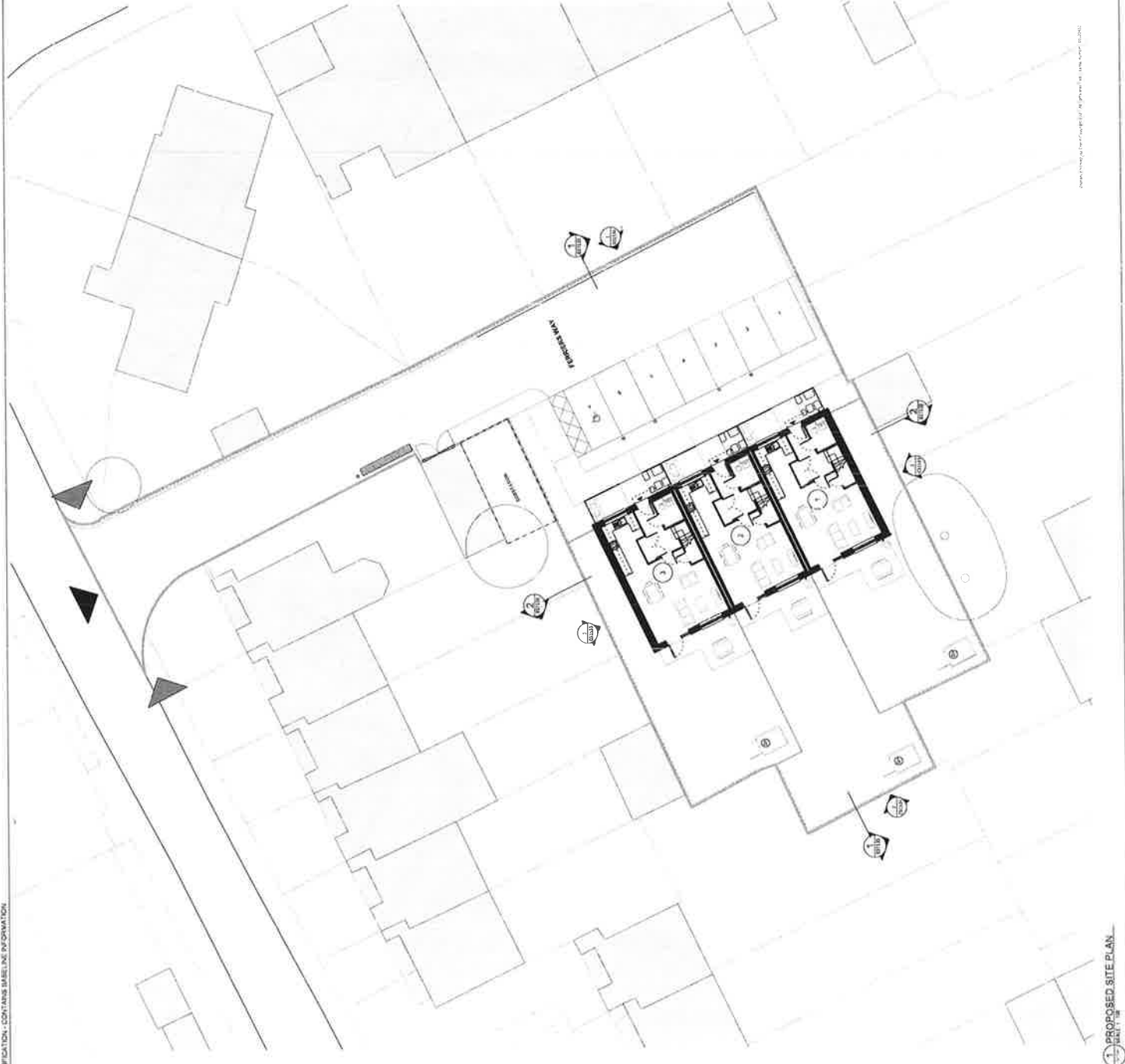
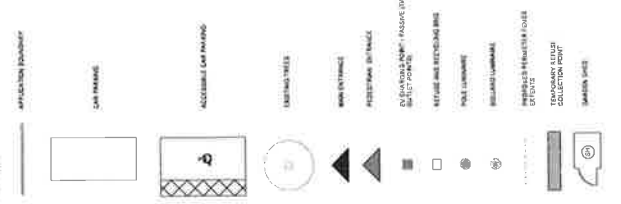

FOR INFORMATION

SINGH MALIN
ATKINS

edor th

Raven
ENVIRONMENTAL CONSULTANTS

HAVEN GARAGE SITE
IDENTIFICATION AND INDICATE

SITE WIDE PROPOSED SITE PLAN
FERRERS WAY

NO.	REVISION	DATE	BY	CHKD BY
1	ISSUED FOR TENDER	15/11/2024	[Signature]	[Signature]
2	REVISED PER COMMENTS	15/11/2024	[Signature]	[Signature]

SAFETY, HEALTH AND ENVIRONMENTAL CONSIDERATIONS
 It is intended that this drawing shall be used in accordance with the following:

CONSTRUCTION

MAINTENANCE/CLEANING

DECOMMISSION/ABANDONMENT

It is intended that this drawing shall be used in accordance with the following:

CONCRETE SETTS
 All concrete setts shall be laid to a depth of 100mm and finished to a level with the surrounding surface.

CONCRETE CURING
 All concrete shall be cured in accordance with the relevant standards.

ASPHALT PAVING

DESIGN/ MATERIALS/ LAYOUT

LANDSCAPE

VEGETATION

ACCESSIBLE CAR PARKING

EXISTING TREES

MAN ENTRY TO PLANT

POSTING/ SIGNAGE

OUTLOOKS/ POINTS OF INTEREST

POLE LIGHTS

NEW LANE/ DRIVEWAY

DRIVEWAYS

ASPHALT DRIVE

KEY PLAN

FOR INFORMATION 52

SNC-LAVALIN
 1000 Avenue de la Science
 10th Floor
 Montreal, QC H3B 2Y6
 Tel: 514 399-1000
 Fax: 514 399-1001

ATKINS
 1000 Avenue de la Science
 10th Floor
 Montreal, QC H3B 2Y6
 Tel: 514 399-1000
 Fax: 514 399-1001

edart
 1000 Avenue de la Science
 10th Floor
 Montreal, QC H3B 2Y6
 Tel: 514 399-1000
 Fax: 514 399-1001

Raven
 1000 Avenue de la Science
 10th Floor
 Montreal, QC H3B 2Y6
 Tel: 514 399-1000
 Fax: 514 399-1001

RAVEN GARAGE SITES
 1000 Avenue de la Science
 10th Floor
 Montreal, QC H3B 2Y6
 Tel: 514 399-1000
 Fax: 514 399-1001

SITE WIDE LANDSCAPE PLAN
 PERMITS WAY

Scale 1:100

0 2 5 10 m

52 1000 AVENUE DE LA SCIENCE DR. 10TH FLOOR 1000

CLASSIFICATION: CONTAINS BASELINE INFORMATION

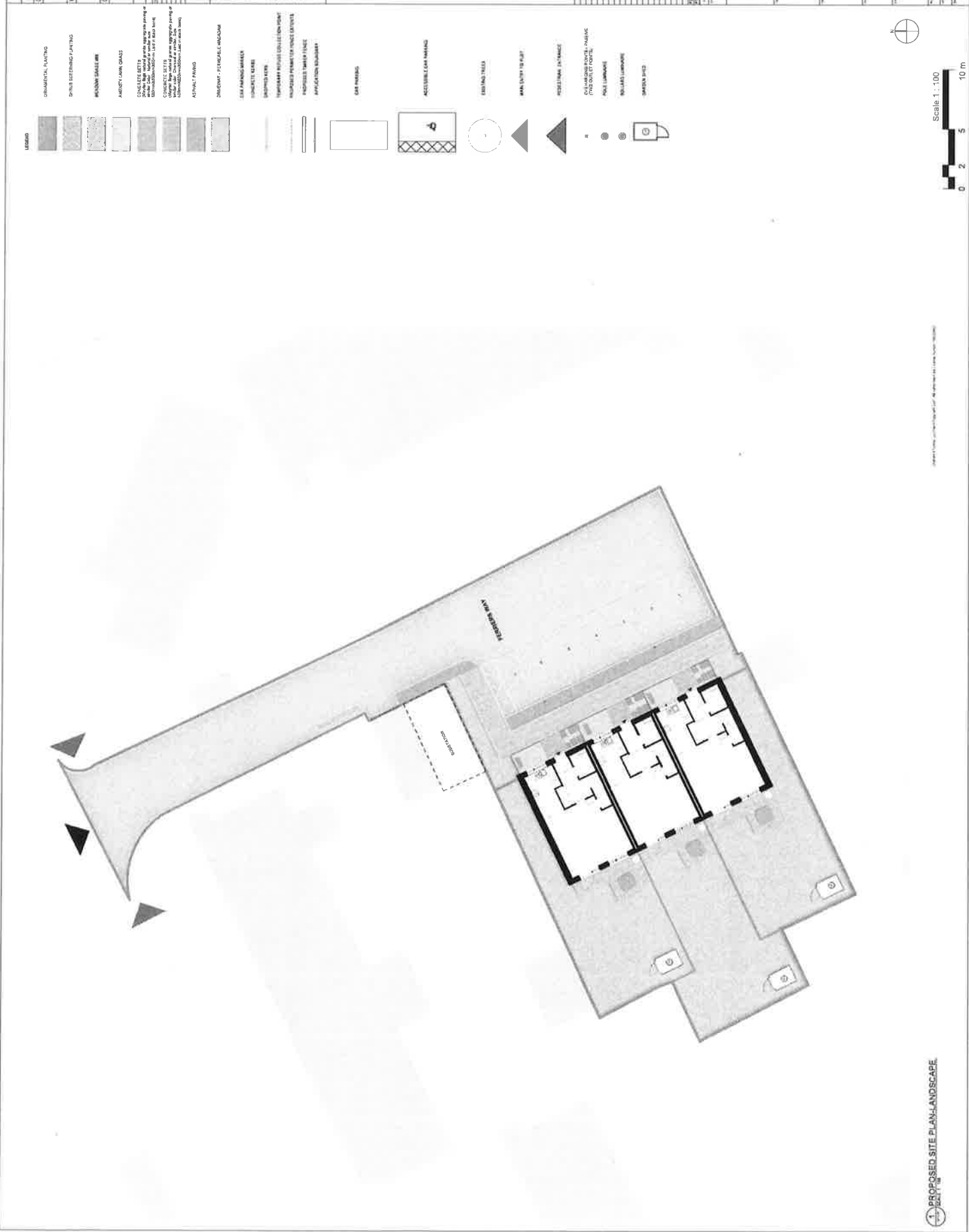

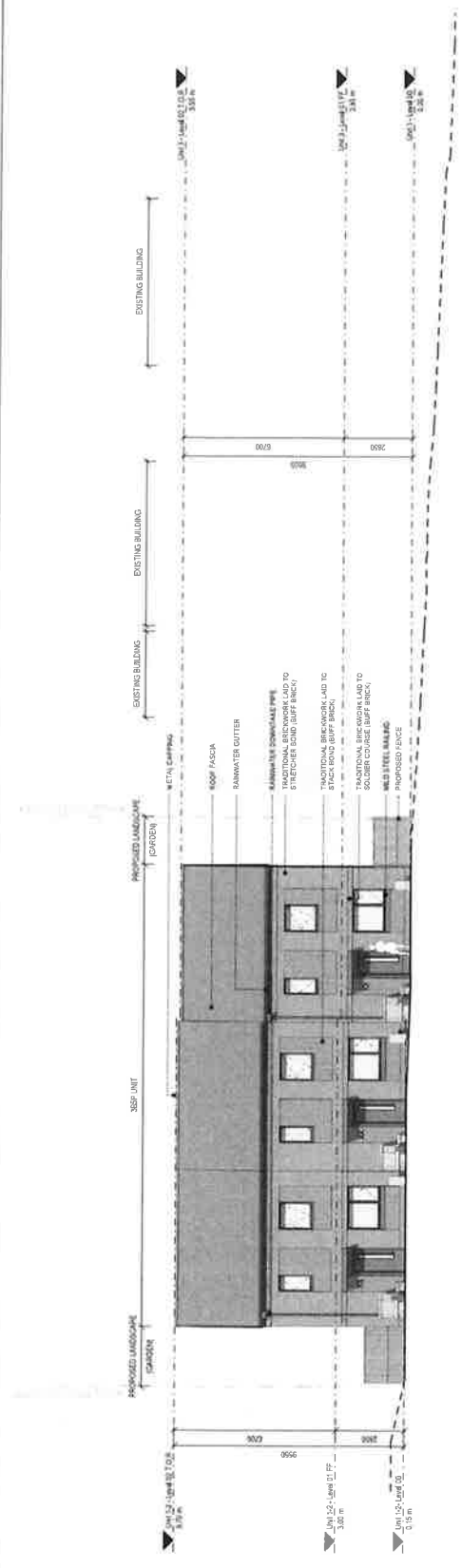

1 FERRIERS WAY - SITE ELEVATION EAST - PROPOSED
SCALE 1:100



2 FERRIERS WAY - SITE ELEVATION WEST - PROPOSED
SCALE 1:100



SAFETY, HEALTH AND ENVIRONMENTAL INFORMATION
 It is advised that all work will be carried out by a competent contractor working under appropriate supervision and with all relevant safety and health measures in place.
CONSTRUCTION
MAINTENANCE/CLEANING
DECOMMISSIONING/DEMOLITION

NOTE
 1. Drawing only to be used for the purpose for which it was created.
 2. All dimensions are in millimeters unless otherwise specified.



Rev	Date	Description	By	Check	Appr
01	16/04/2023	FOR INFORMATION	AKR	MD	JD
02	17/03/2023	FOR INFORMATION	AKR	MD	JD

FOR INFORMATION
 SNC-LAVALLIN
 ATKINS
 edaroth

RAVEN GARAGE SITES
 BARKHEAD AND TOWNGATE
 Raven Housing Trust
 Raven Housing
 Raven Housing Lane
 Surrey RH1 1SS
 KT18 3BW
 www.raven.org.uk

SITE WIDE PROPOSED SITE ELEVATIONS FERRIERS WAY

Rev	Date	By	Check	Appr
01	16/04/2023	AKR	MD	JD
02	16/04/2023	AKR	MD	JD

5213970-ATK-04-XX-DR-AR-031534 P2

SAFETY, HEALTH AND ENVIRONMENTAL INFORMATION

In accordance with the information normally associated with the types of work shown on this drawing, the following should be noted:

CONSTRUCTION

MAINTENANCE/CLEANING

DECOMMISSIONING/DEMOLITION

All structural steel work will be carried out by a competent contractor working under appropriate and approved method statements.

PROPOSED FINISH

NOTE

- All dimensions are in millimetres unless otherwise specified.
- All dimensions are in millimetres unless otherwise specified.



FOR INFORMATION

Item No.	Date	Description	By	Check	Rev
01	17/06/2023	FOR INFORMATION	SR	SR	01
02	17/06/2023	FOR INFORMATION	SR	SR	02

S2

SNC-LAVALLIN
ATKINS

11 Riverside Place
London
Surrey
Surrey RH1 1SS
www.snc-lavallin.com
Tel: +44 (0) 207 131 2000

edacoth

Woodvale Grove
Epsom, Surrey
England
Surrey RH10 9JX
Tel: +44 (0) 207 131 2000
www.edacoth.co.uk

Raven Housing Trust

Raven Housing Trust
25 Lifford Lane
Surrey RH1 1SS
www.ravenhousing.co.uk

PROPOSED SITE ELEVATIONS

FERRIERS WAY

Level	Point	Code	Date	Scale	Author	Check
1	1	1	16/06/2023	1:100	SR	SR
2	2	2	16/06/2023	1:100	SR	SR

Site Number: S213870-ATK-04-XX-DR-AR-031533
Page: P2

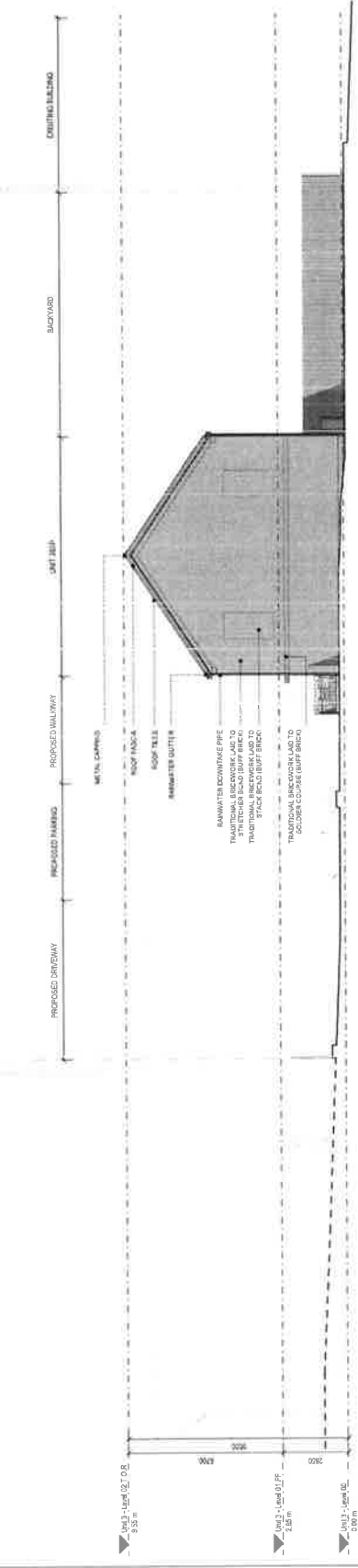

1 FERRIERS WAY - SITE ELEVATION NORTH - PROPOSED

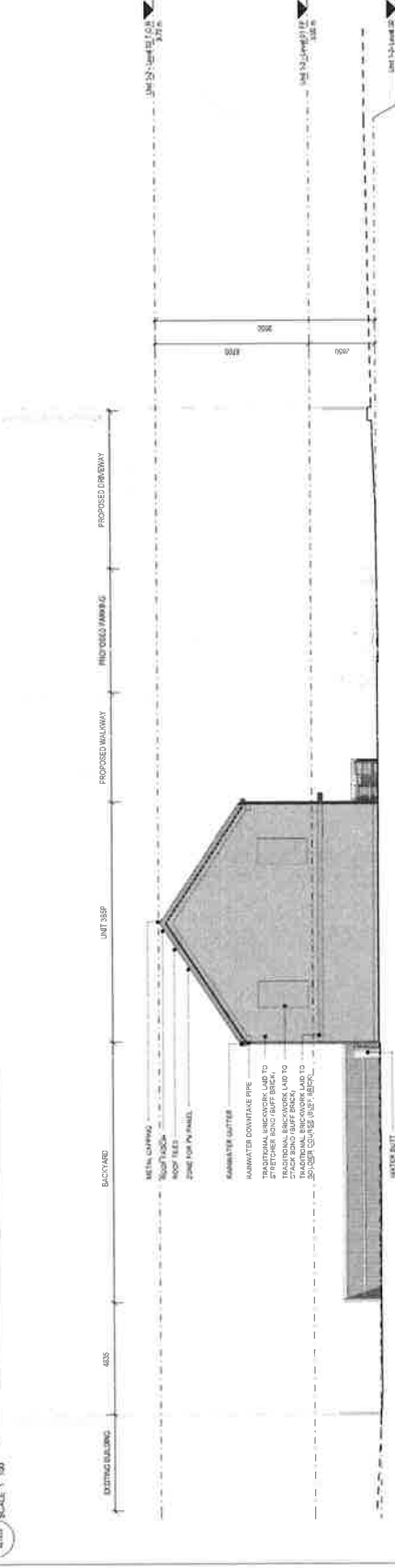

2 FERRIERS WAY - SITE ELEVATION SOUTH - PROPOSED



